VISIT…

LANZAROTE Caliente.COM

Tired Of Being Sorry

Enrique Iglesias

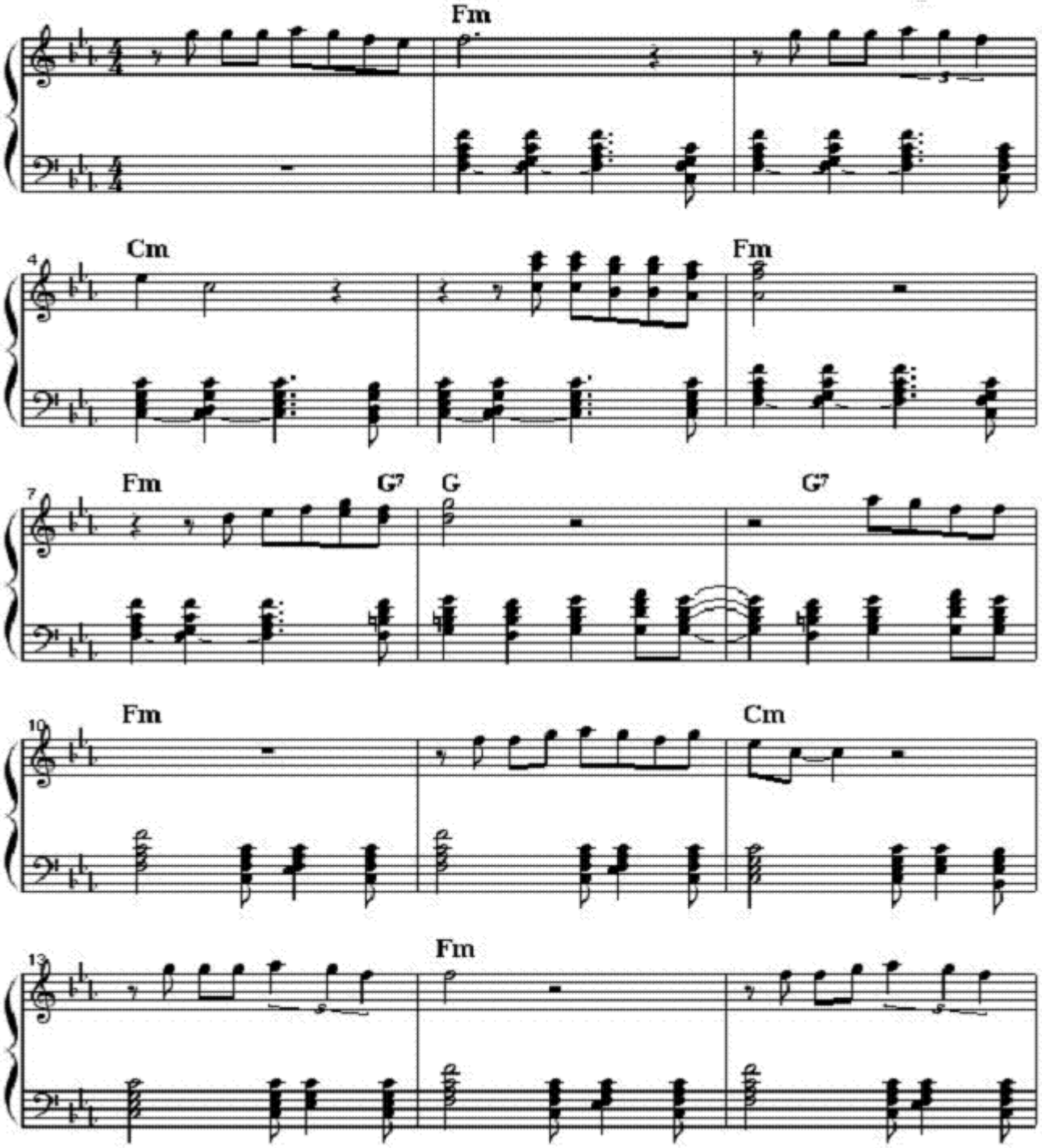

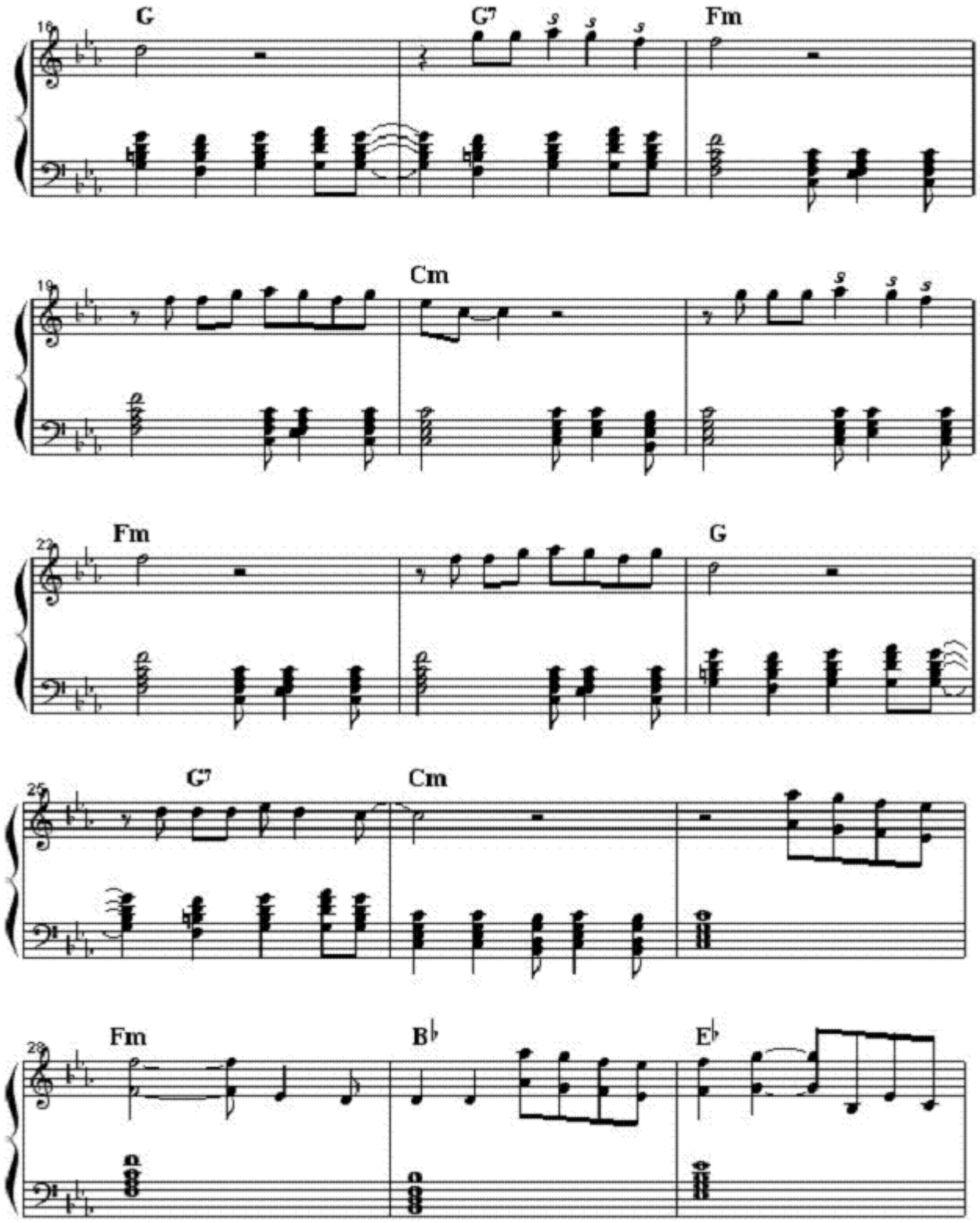
16
G
G7
Fm
19
Cm
22
Fm
G
25
G7
Cm
28
Fm
B♭
E♭

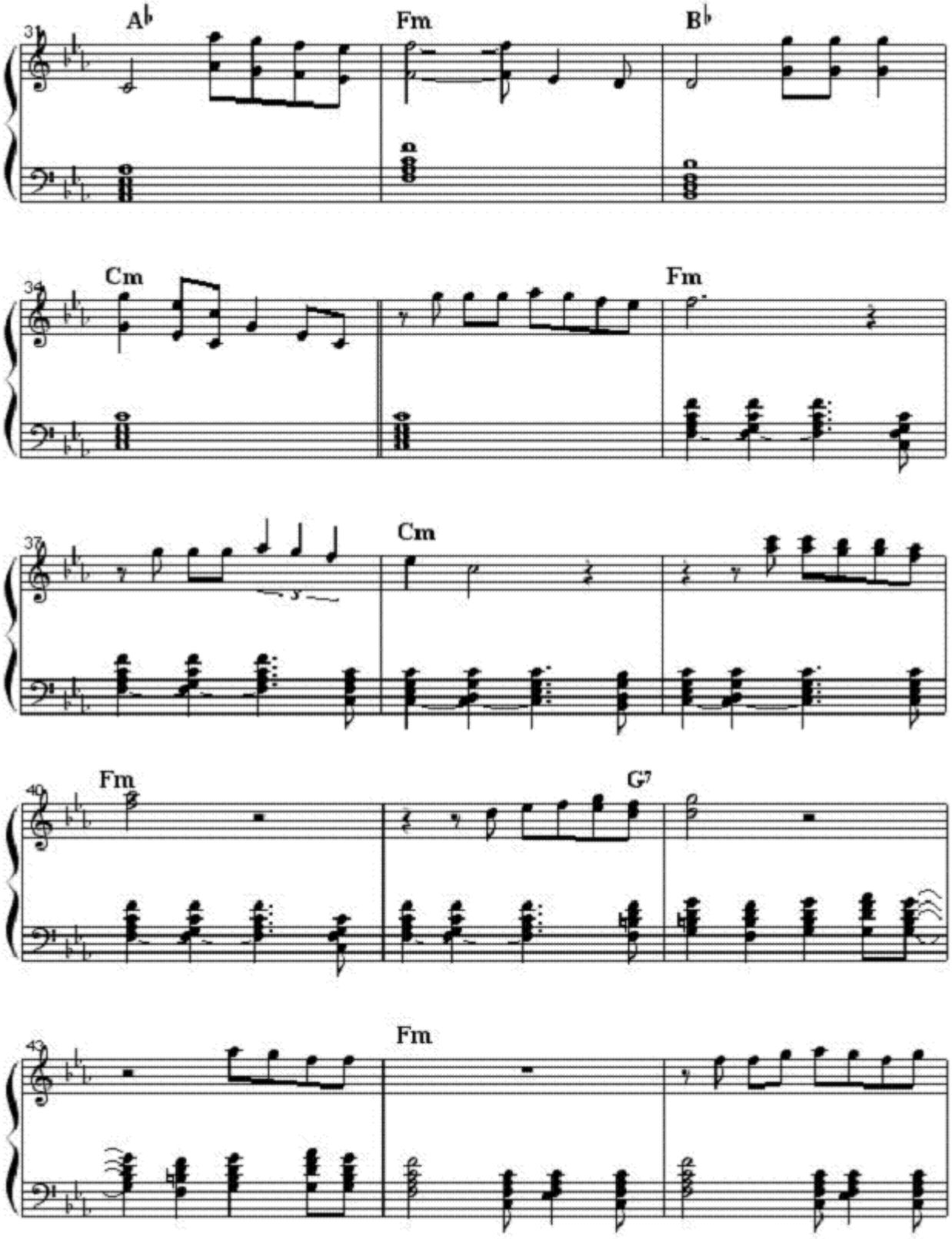
31
A♭
Fm
B♭
34
Cm
Fm
37
Cm
40
Fm
G7
43
Fm

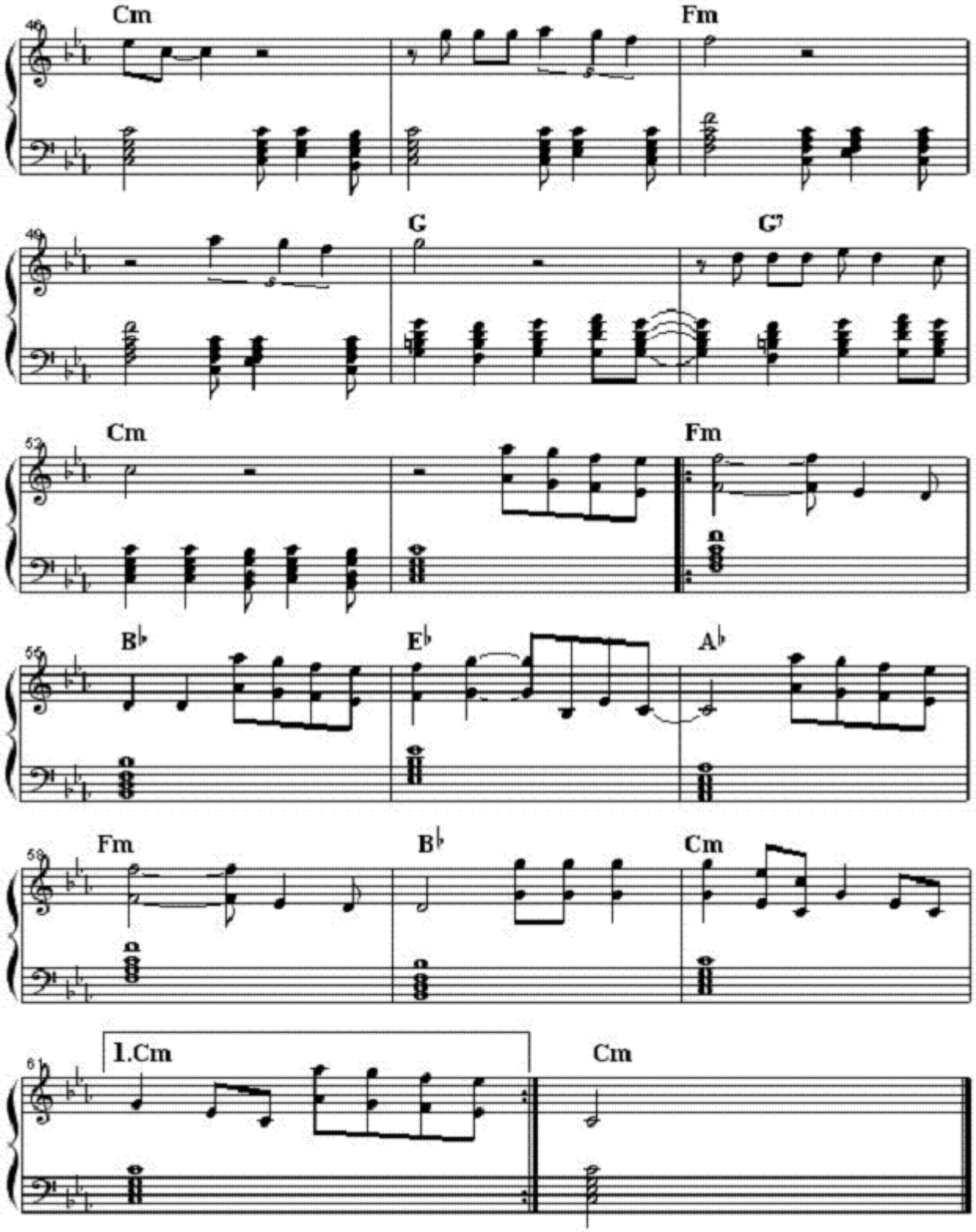
46
Cm
Fm
49
G
G7
52
Cm
Fm
55
B♭
E♭
A♭
58
Fm
B♭
Cm
61
1.Cm
Cm